

DUNHAM SURVEYING, S.C.
SURVEYING & SUBDIVIDING
DELAVER, WISCONSIN 53115

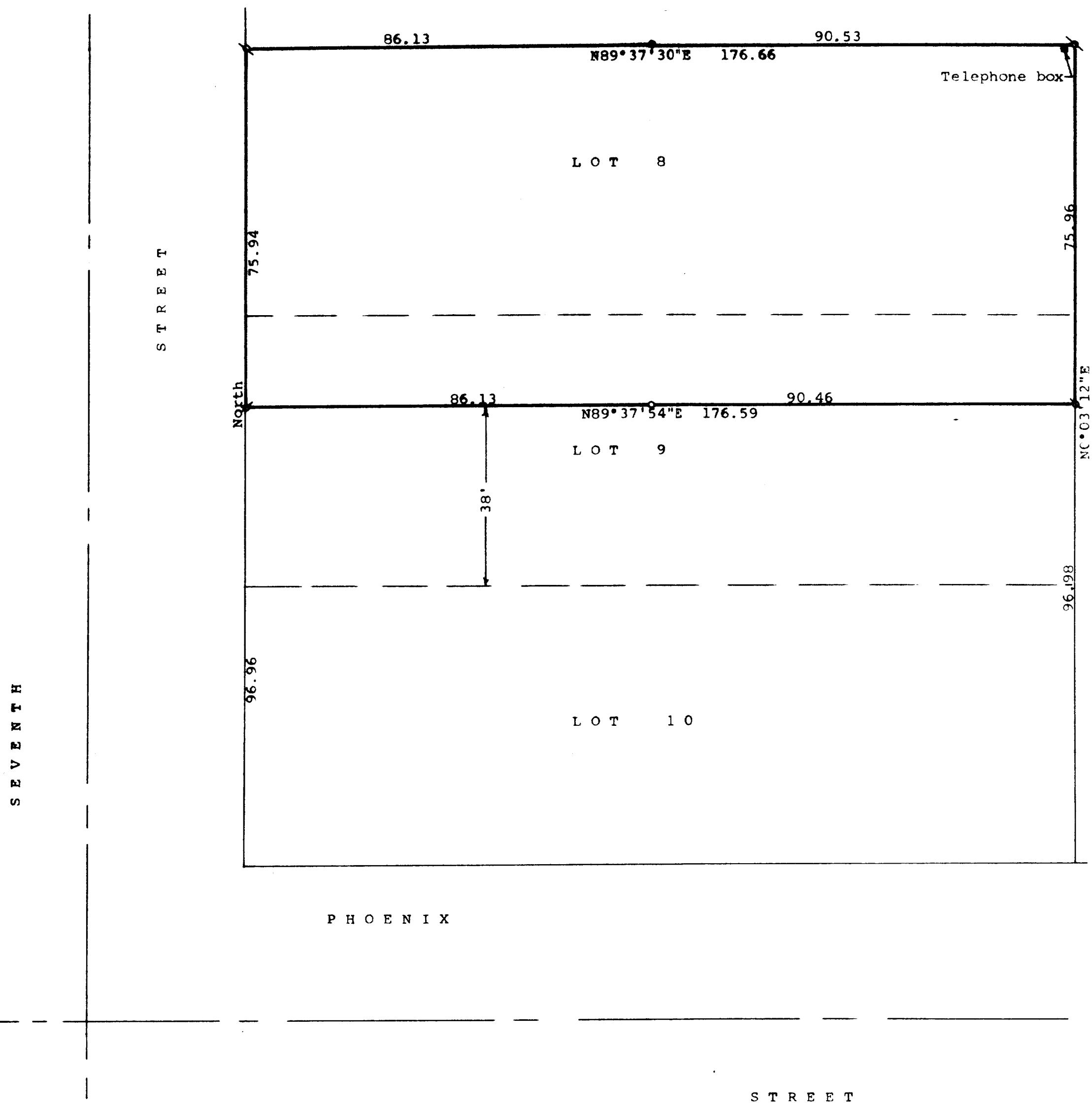

Scale - 1" = 20'

● = 1" Iron Pipe Found

⊗ = 3/4" Iron Pipe Found

○ = 1/2" X 24" Iron Pipe Set

Bearings referenced to the assumed bearing of North along the east line of Seventh Street

Survey ordered by:
Century 21, Skandia Realty
312 South 7th Street
Delavan, WI 53115

STATE OF WISCONSIN) ss
COUNTY OF WALWORTH)

I, George T. Dunham, Surveyor, certify that I have surveyed the property described as follows:

Lots 8 and 9 in Block 1 of Fairview Heights, a subdivision located in the City of Delavan, Walworth County, Wisconsin, EXCEPTING THEREFROM the South 38.00 feet of said Lot 9,

and that the plat shown hereon is a correct representation thereof and shows the size and location of the property, its exterior boundaries, the location of all visible structures and dimensions of all principal buildings thereon, boundary fences, apparent easements, roadways and visible encroachments, if any, and that I have surveyed the property hereon described, according to the official records, to the best of my knowledge and belief.

July 26, 1990

George T. Dunham
George T. Dunham, Surveyor

